Anaphylaxis in a child
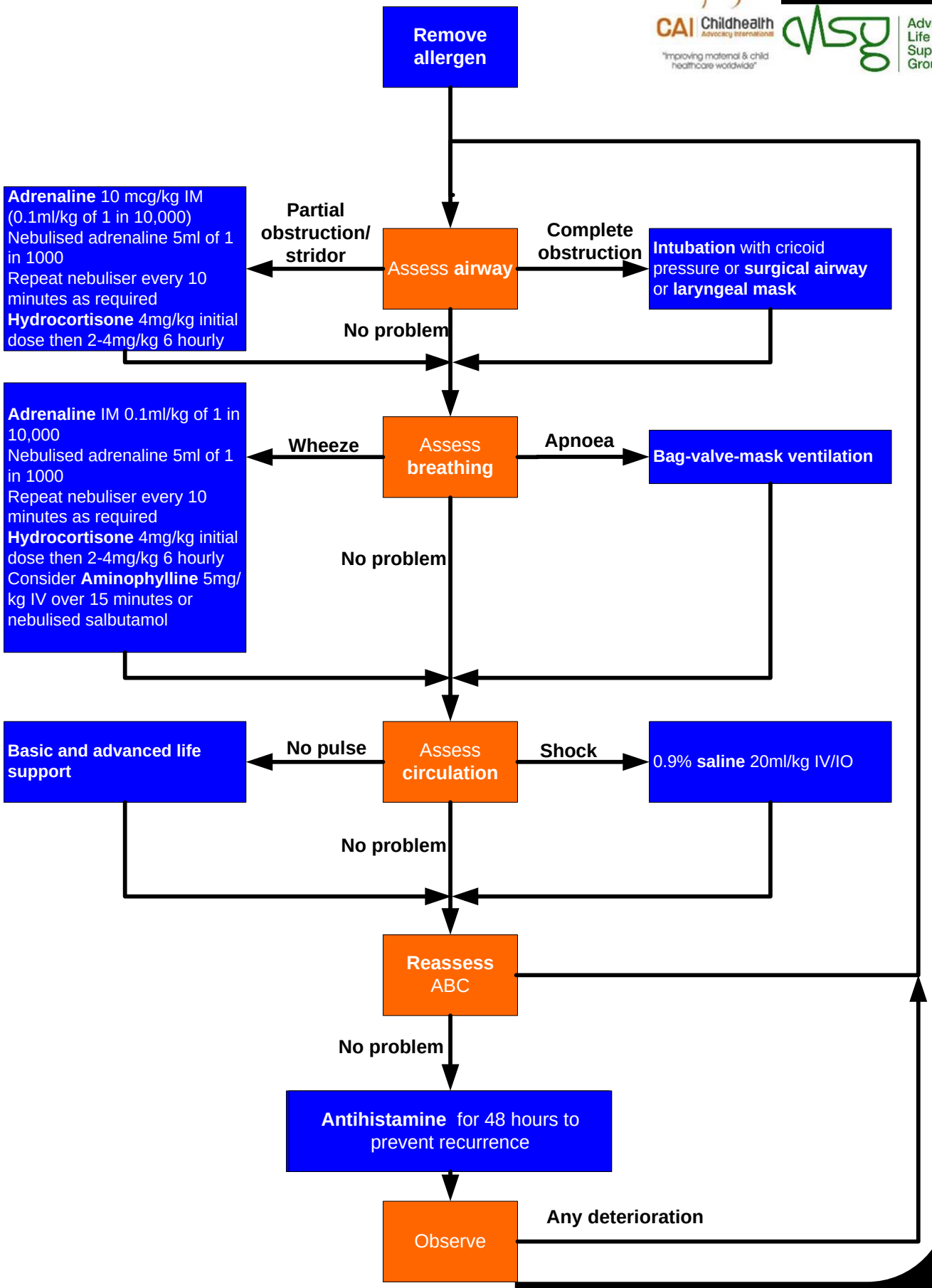
© ALSG & CAI 2008